

Alma 259

25.9

SQ

14

M Minimum
Frontage



4



2



2



Experience the free flowing design of this family home.

The open plan layout of this home brings together a spacious family, meals, kitchen and alfresco area. The master suite being located at the front of the home creates the perfect sanctuary and features his and hers walk-in robes which flow through to a generous sized ensuite. 3 additional bedrooms all connect to a central games/retreat area, the perfect hideaway for the younger members of the family. The Alma showcases clever architectural design that accommodates the whole family.

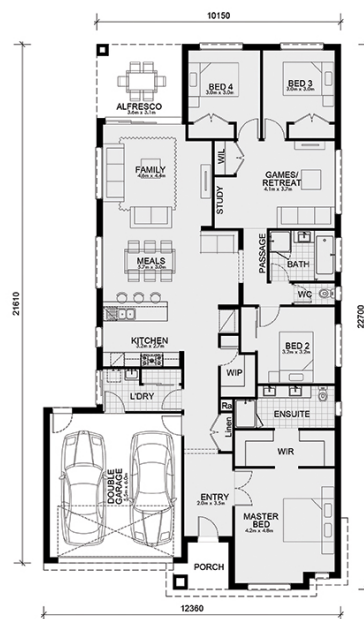

Living Area	189.1 sqm	20.4 sq
Garage Area	36.5 sqm	3.9 sq
Porch Area	4.0 sqm	0.4 sq
Alfresco Area	11.0 sqm	1.2 sq
Total Area	240.6 sqm	25.9 sq