Taradale 194

$658,842

1203 Grassbirds Parade Fraser Rise 3336 VIC 4 2 2

Mimosa Homes Proudly Presents the Taradale 194

Turnkey Added Value Inclusions:
- Site costs & connections included (H1-class slab as standard)
- Front landscaping included
- Driveway included
- Blinds throughout
- Letterbox & clotheslines
- Stone benchtops to kitchen
- 50-Year Structural Warranty
- 7-star energy rating
- Double glazed awning windows
- Quality floor coverings throughout
- 900mm stainless steel oven, cooktop & canopy rangehood
- 3.5KW Solar Panels

Call Frank 0432 905 897 for details.

Plans, facades, specifications and prices are indicative and subject to change without notice. Prices are based on a standard facade, standard inclusions and suitable land, excluding developer/estate requirements. Images may show non-standard items not included; dimensions are approximate. Landscaping, fencing, decking, planter boxes, driveways and paths are excluded unless specified....

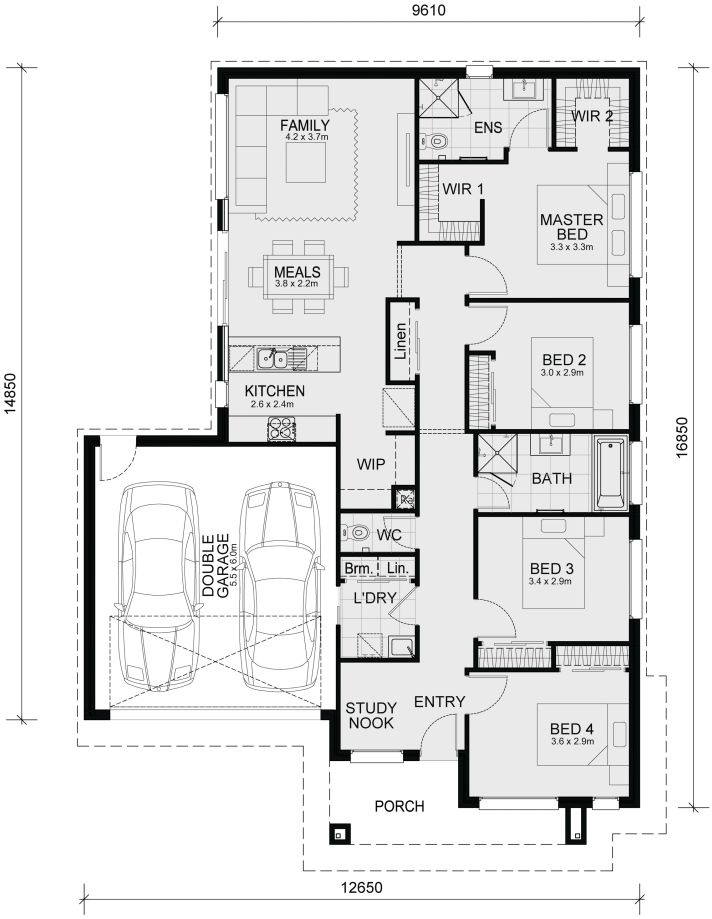

Area Details
Land Size: 294 sqm
Building Size: 181.4 sqm

Contact: Frank Mushtaq
Phone: 0432 905 897
frank@mimosahomes.com.au

www.mimosahomes.com.au

Disclaimer: Land availability and pricing is subject to the development availability. Mimosa Homes reserves the right to amend specifications and price without notice. All plans and facades are indicative concepts only; and are not intended to be accurate depictions of the building, fencing, paths, driveways, or landscaping and are not necessarily to scale. All dimensions are approximate (refer to working drawings). Package prices are based on standard facades and standard inclusions.