

Ashwood 180

$546,328

5723 Piebald Street Beveridge 3753 VIC

4 2 2

Mimosa Homes Proudly Presents the Ashwood 180

The Ashwood 180 House and Land Package!

* Mimosa Homes New Added Value Inclusions:
- Inclusive of site costs & connections with H1 class slab as per standard inclusions!
- 50 Year Structural Warranty!
- Quality floor coverings throughout entire home!
- Double Glazed Awning windows!
- 600mm S/S upright oven and cook top with S/S canopy rangehood!
- Stainless steel Dishwasher
- 7 star energy!
- Pre Priced upgrades and more!

CALL BUILDER DIRECT!

All plans and facades are indicative only and...

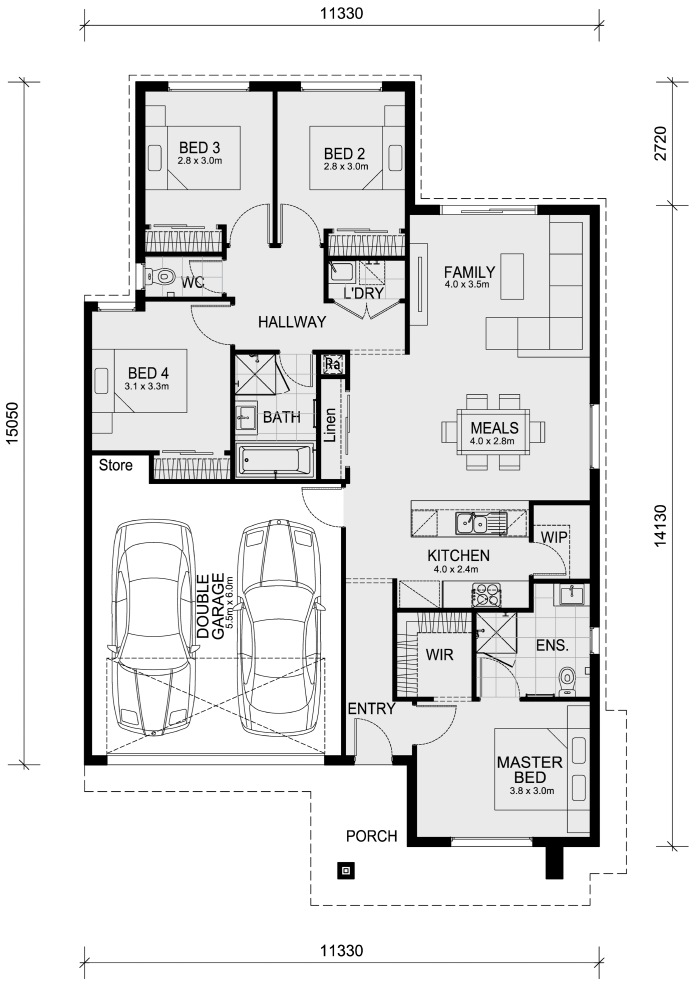

Area Details
Land Size: 293 sqm
Building Size: 167.8 sqm

Contact: **Frank Mushtaq**
Phone: 0432 905 897
frank@mimosahomes.com.au

www.mimosahomes.com.au

Disclaimer: Land availability and pricing is subject to the development availability. Mimosa Homes reserves the right to amend specifications and price without notice. All plans and facades are indicative concepts only; and are not intended to be accurate depictions of the building, fencing, paths, driveways, or landscaping and are not necessarily to scale. All dimensions are approximate (refer to working drawings). Package prices are based on standard facades and standard inclusions.