4 2 2

# LOT 2937 Charlemont Rise Estate Charlemont 3217 VIC

**Land Size: 392 m²  House Size: 235.2 m²**

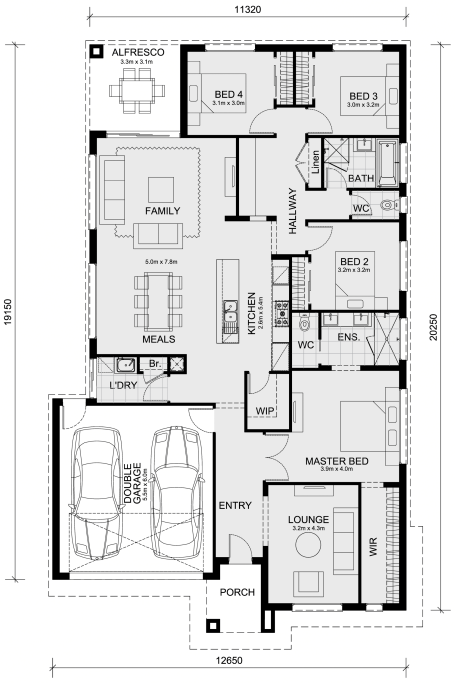


The Saba 250 House and Land Package!

Titled Land....Ready to Build

- Fixed Site Cost - INCLUDED
- 50-year Structural Warranty- INCLUDED
- Quality Floor Covering - INCLUDED
- 2.55m Ceiling Height - INCLUDED
- Ducted Heating & Evaporative Cooling - INCLUDED
- Double Glazing Windows - INCLUDED
- 3.5kW Solar Panels - INCLUDED
- Undermount Sink to Kitchen - INCLUDED
- 40mm Benchtop to Kitchen - INCLUDED
- 20mm Benchtops to Ensuite & Bathroom - INCLUDED
- LED Downlights to Entire Home - INCLUDED
- Dishwasher & Trim Kit Microwave- INCLUDED
- Flyscreens to all Openable Windows - INCLUDED
- Fibre Optic NBN Provision - INCLUDED
- AND MORE

CALL BUILDER DIRECT!

All plans and facades are indicative only and may change. Mimosa Homes may amend plans, specifications, and prices without notice. Package prices are based on a standard facade, standard inclusions, and suitable land availability, excluding developer/estate requirements. Facade and inclusion images may show non standard item...

# $673,234


**Digant Vania**
E: digant@mimosahomes.com.au
P: 0450 573 022



DISCLAIMER: Land availability and pricing is subject to the development availability. Mimosa Homes reserves the right to amend specifications and price without notice. All plans and facades are indicative concepts only, and are not intended to be accurate depictions of the building, fencing, paths, driveways or landscaping and are not necesarily to scale. All dimensions are approximate (refer to working drawings). Packages prices are based on standard facades and standard inclusions