3 2 2

Lot 4369 Riverwalk Estate
Werribee 3030 VIC

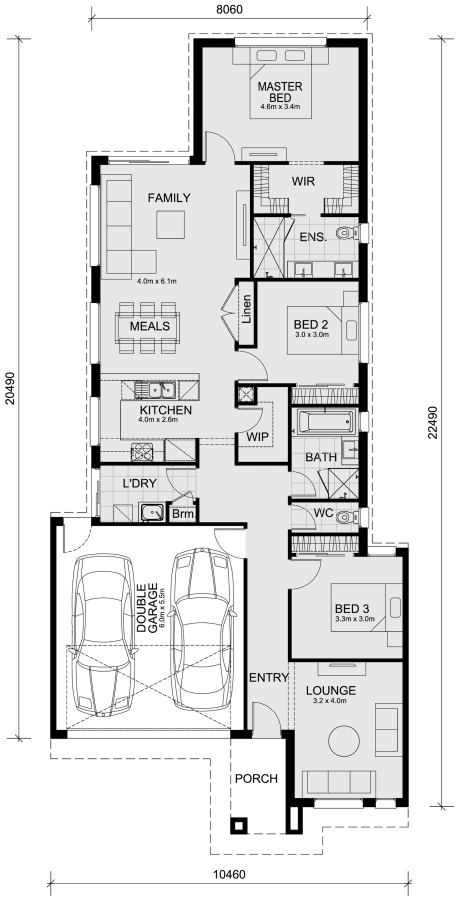

Land Size: 294 m² House Size: 181.4 m²

The Fenwick 195 House and Land Package!

* Mimosa Homes New Added Value Inclusions:
- Inclusive of site costs & connections with H1 class slab as per standard inclusions!
- 50 Year Structural Warranty!
- Quality floor coverings throughout entire home!
- Higher ceilings 2550mm to ground floor!
- Double Glazed Awning windows!
- LED Downlights to entire home!
- Vitrified Compact Surface benchtop to kitchen, bathroom & ensuite!
- 600mm S/S upright oven and cook top with S/S canopy rangehood!
- Stainless steel Dishwasher and Microwave
- 7 star energy!
- Flexible floor plans & so much more!

CALL BUILDER DIRECT!

All plans and facades are indicative only and may change. Mimosa Homes may amend plans, specifications, and prices without notice. Package prices are based on a standard facade, standard inclusions, and suitable land availability, excluding developer/estate requirements. Facade and inclusion images may show non standard items not included in the price. Dimensions are ap...

$628,800

Jay Dawn
E: jayd@mimosahomes.com.au
P: 0468 388 024

DISCLAIMER: Land availability and pricing is subject to the development availability. Mimosa Homes reserves the right to amend specifications and price without notice. All plans and facades are indicative concepts only, and are not intended to be accurate depictions of the building, fencing, paths, driveways or landscaping and are not necesarily to scale. All dimensions are approximate (refer to working drawings). Packages prices are based on standard facades and standard inclusions